

The Citadel: Enrollment by Residency

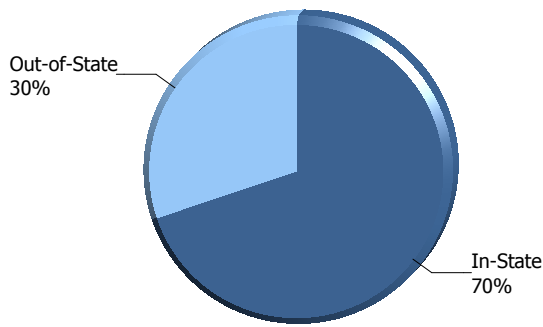

■ In-State ■ Out-of-State

Residency	In-State	Out-of-State	Total
Active Duty Students	20		20
Cadets	344	218	562
CSI Students	100	165	265
Evening Undergraduate Students	203	17	220
Fifth Year Day Students	11	3	14
Freshman Athletes	2	18	20
Graduate Students	626	111	737
Transient Students	20	52	72
Veteran Students (Day)	39	5	44
Total of Residency	1365	589	1954

CHE Residency Classification for Fee Purposes			
Active Duty Students	In-State	Resident Exception: Military Personnel and their Dependents	9
		SC Resident	11
	Total		20
Cadets	In-State	Resident Exception: Covered Individuals Receiving Veterans GI Bill Chapter 30 and 33 Education Benefits	3
		Resident Exception: Faculty and Administration Employees and their Dependents	1
		Resident Exception: Full-time Employee and their Dependents	4
		Resident Exception: Military Personnel and their Dependents	2
		Resident Exception: Retired Persons and their Dependents	1
	SC Resident	333	
Out-of-State	Non SC Resident	218	
Total		562	
CSI Students	In-State	SC Resident	100
	Out-of-State	Non SC Resident	165
	Total		265
Evening Undergraduate Students	In-State	Resident Exception: Covered Individuals Receiving Veterans GI Bill Chapter 30 and 33 Education Benefits	1
		Resident Exception: Military Personnel and their Dependents	3
		SC Resident	199
	Out-of-State	Non SC Resident	17
Total		220	
Fifth Year Day Students	In-State	SC Resident	11
	Out-of-State	Non SC Resident	3
	Total		14
Freshman Athletes	In-State	Resident Exception: Faculty and Administration Employees and their Dependents	1
		SC Resident	1
	Out-of-	Non SC Resident	18

The Citadel: Enrollment by Residency

Freshman Athletes	State		
	Total		20
Graduate Students	In-State	Resident Exception: Covered Individuals Receiving Veterans GI Bill Chapter 30 and 33 Education Benefits	5
		Resident Exception: Faculty and Administration Employees and their Dependents	4
		Resident Exception: Full-time Employee and their Dependents	6
		Resident Exception: Military Personnel and their Dependents	9
		Resident Exception: Retired Persons and their Dependents	1
		SC Resident	601
	Out-of-State	Non SC Resident	111
Total		737	
Transient Students	In-State	SC Resident	20
	Out-of-State	Non SC Resident	52
	Total		72
Veteran Students (Day)	In-State	Resident Exception: Covered Individuals Receiving Veterans GI Bill Chapter 30 and 33 Education Benefits	5
		SC Resident	34
	Out-of-State	Non SC Resident	5
	Total		44
Total			1954

* Off campus cadets include cadets studying abroad, studying away in the US, and those serving an internship.

The Citadel: Enrollment by Gender

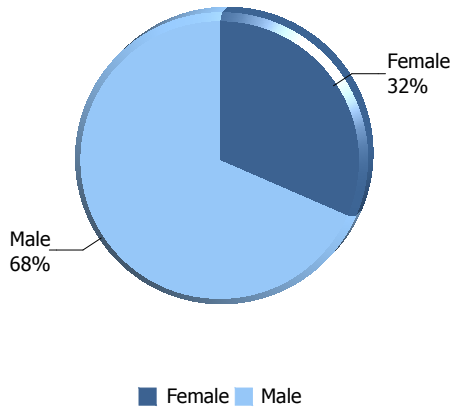

Gender	Female	Male	Total
Active Duty Students	2	18	20
Cadets	58	504	562
CSI Students	28	237	265
Evening Undergraduate Students	71	149	220
Fifth Year Day Students	1	13	14
Freshman Athletes		20	20
Graduate Students	427	310	737
Transient Students	26	46	72
Veteran Students (Day)	3	41	44
Total of Gender	616	1338	1954

* Off campus cadets include cadets studying abroad, studying away in the US, and those serving an internship.

The Citadel: Enrollment by Race/Ethnicity

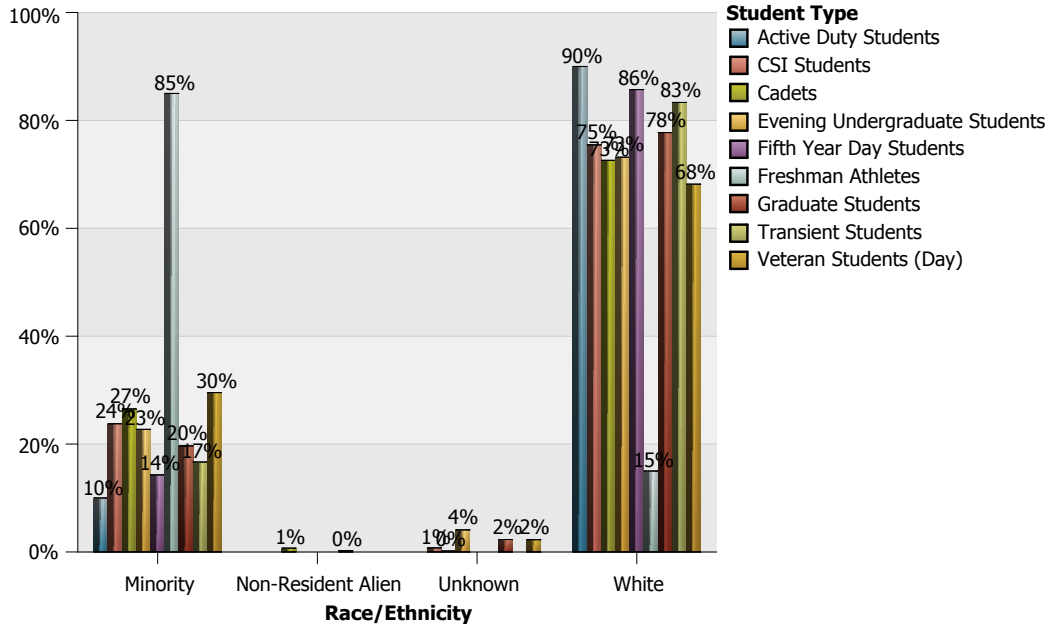

Race/Ethnicity	American Indian or Alaskan Native	Asian	Black or African American	Hispanic	More Than 1 Race	Native Hawaiian or Pacific Islander	Non-Resident Alien	Unknown	White	Total
Active Duty Students		1		1					18	20
Cadets	1	7	78	34	29		4	1	408	562
CSI Students	1	6	9	34	12	1		2	200	265
Evening Undergraduate Students		3	25	14	7	1		9	161	220
Fifth Year Day Students			2						12	14
Freshman Athletes			13	1	3				3	20
Graduate Students	1	7	90	30	13	4	2	17	573	737
Transient Students		3	4	3	2				60	72
Veteran Students (Day)		2	5	5	1			1	30	44
Total of Race/Ethnicity	3	29	226	122	67	6	6	30	1465	1954

* Off campus cadets include cadets studying abroad, studying away in the US, and those serving an internship.

The Citadel: Credit Hours and Full-time Equivalency (FTE) Data by Student Type

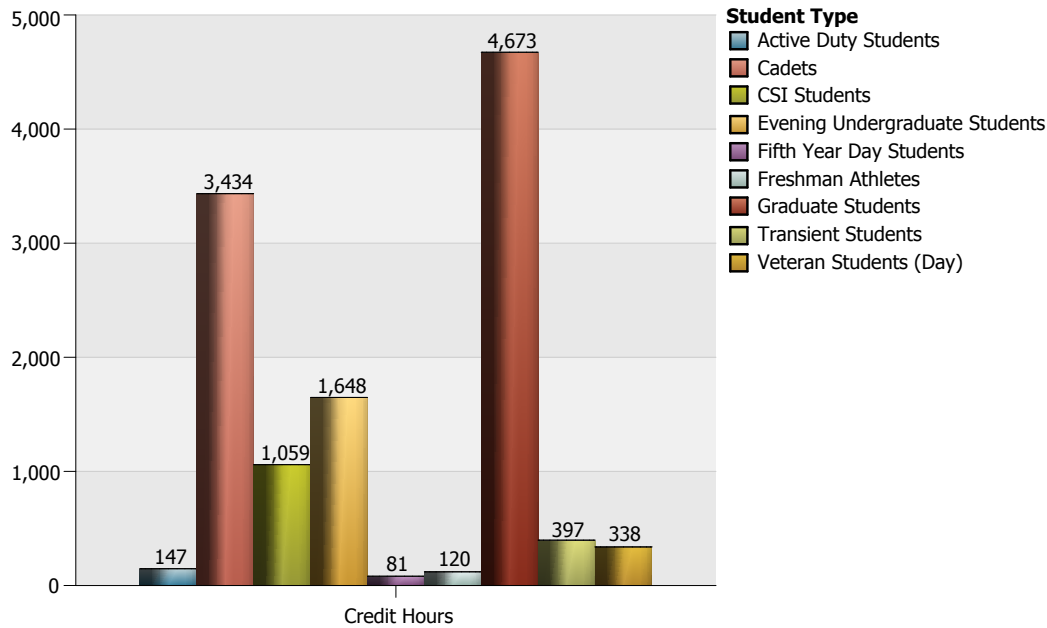

	Credit Hours	FTE
Active Duty Students	147	12.25
Cadets	3,434	286.17
CSI Students	1,059	88.25
Evening Undergraduate Students	1,648	137.33
Fifth Year Day Students	81	6.75
Freshman Athletes	120	10.00
Graduate Students	4,673	519.22
Transient Students	397	33.08
Veteran Students (Day)	338	28.17
Total	11,897	1,121.22

* Off campus cadets include cadets studying abroad, studying away in the US, and those serving an internship.

The Citadel: Credit Hours by Department

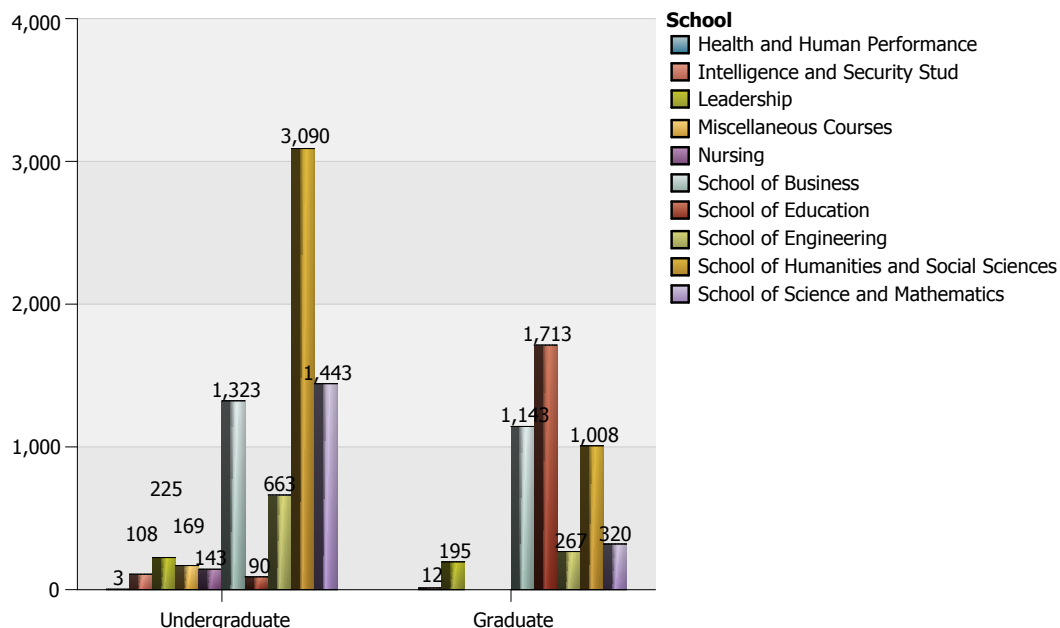

Department and Subject Area		1 Lower Division	2 Upper Division	3 Graduate	Total
Biology	Biology and Biological Science	139	63	50	252
	Total of Department	139	63	50	252
Chemistry	Chemistry	321		30	351
	Total of Department	321		30	351
Civil and Environ Engineering	Civil Engineering	51	297		348
	Total of Department	51	297		348
Criminal Justice	Crim Just and Law Enf Admin	117	363	87	567
	Homeland Security		42		42
	Sociology	72	3		75
	Total of Department	189	408	87	684
Elect and Computer Engineering	Electrical Engineering		87	36	123
	Total of Department		87	36	123
Engineer Leadrshp and Prg Mgmt	Project Management			168	168
	Total of Department			168	168
English	Communication, General	66	9		75
	English Language and Lit	582	9	69	660
	Film/Cinema Studies	39			39
	Fine Arts and Art Studies	24	237		261
	Total of Department	711	255	69	1,035
Health and Human Performance	Kinesiology and Exer Science		3		3
	Total of Department		3		3
Health Exercise Sport Science	Kinesiology and Exer Science		2	240	242
	Phys Ed Teaching and Coaching	40	108		148
	Total of Department	40	110	240	390
History	History	327	69		396
	Total of Department	327	69		396
Intelligence and Security Stud	Intelligence, General		108	12	120

The Citadel: Credit Hours by Department

Department and Subject Area		1 Lower Division	2 Upper Division	3 Graduate	Total
Intelligence and Security Stud	Total of Department		108	12	120
	Leadership			195	195
	Total of Department			195	195
Math and Computer Science	Computer and Info Sciences	105			105
	Mathematics	561			561
	Total of Department	666			666
Mechanical Engineering	Mechanical Engineering		228	63	291
	Total of Department		228	63	291
Misc Courses and Majors	General Studies	13			13
	Liberal Arts and Sciences	30			30
	Multi/Interdisciplinary Studie		126		126
	Total of Department	43	126		169
Modern Language Lit and Cult	Chinese Language and Lit	144	123		267
	French Language and Lit	36	39		75
	Spanish Language and Lit	294	63		357
	Total of Department	474	225		699
Nursing	Nursing	74	69		143
	Total of Department	74	69		143
Orientation/Leadership	Liberal Arts and Sciences	225			225
	Total of Department	225			225
Physics	Physics	101	3		104
	Total of Department	101	3		104
Political Science	Anthropology	45		15	60
	Political Sci and Government	63	168	132	363
	Total of Department	108	168	147	423
Psychology	Psychology	156		705	861
	Total of Department	156		705	861
School of Business	Business Admin and Management	546	777	1,143	2,466
	Total of Department	546	777	1,143	2,466
School of Education	Secondary Ed and Teaching	78	12	1,659	1,749
	STEM Education			54	54
	Total of Department	78	12	1,713	1,803
Total Overall		4,249	3,008	4,658	11,915

* Data includes consortium hours.

The Citadel: Full-time Equivalency (FTE) Data by Department

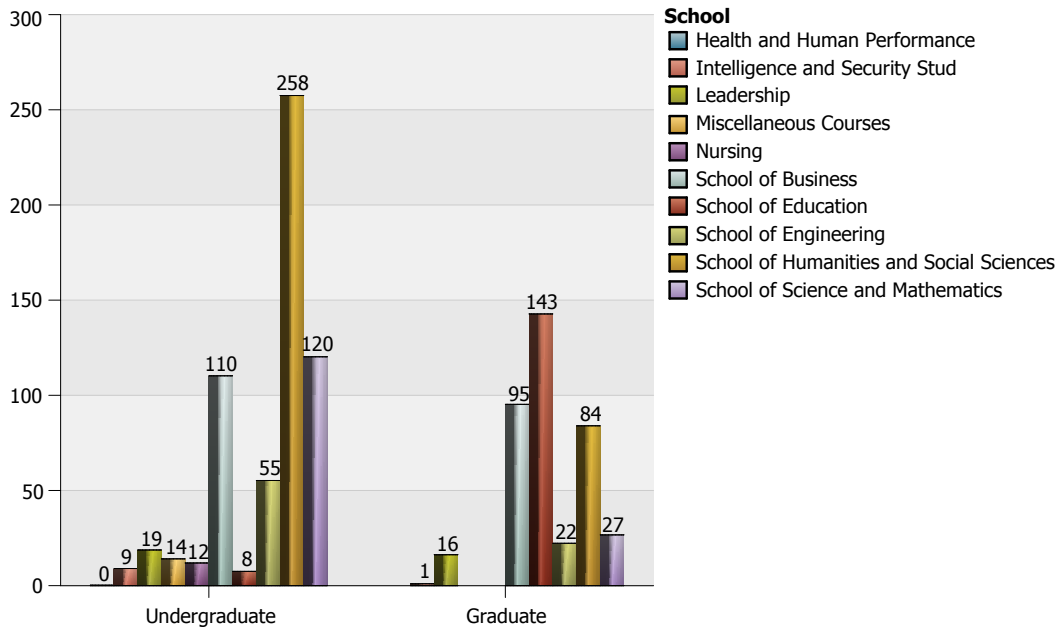

Department and Subject Area		1 Lower Division	2 Upper Division	3 Graduate	Total
Biology	Biology and Biological Science	11.58	5.25	5.56	22.39
	Total of Department	11.58	5.25	5.56	22.39
Chemistry	Chemistry	26.75		3.33	30.08
	Total of Department	26.75		3.33	30.08
Civil and Environ Engineering	Civil Engineering	4.25	24.75		29.00
	Total of Department	4.25	24.75		29.00
Criminal Justice	Crim Just and Law Enf Admin	9.75	30.25	9.67	49.67
	Homeland Security		3.50		3.50
	Sociology	6.00	0.25		6.25
	Total of Department	15.75	34.00	9.67	59.42
Elect and Computer Engineering	Electrical Engineering		7.25	4.00	11.25
	Total of Department		7.25	4.00	11.25
Engineer Leadrshp and Prg Mgmt	Project Management			18.67	18.67
	Total of Department			18.67	18.67
English	Communication, General	5.50	0.75		6.25
	English Language and Lit	48.50	0.75	7.67	56.92
	Film/Cinema Studies	3.25			3.25
	Fine Arts and Art Studies	2.00	19.75		21.75
	Total of Department	59.25	21.25	7.67	88.17
Health and Human Performance	Kinesiology and Exer Science		0.25		0.25
	Total of Department		0.25		0.25
Health Exercise Sport Science	Kinesiology and Exer Science		0.17	26.67	26.83
	Phys Ed Teaching and Coaching	3.33	9.00		12.33
	Total of Department	3.33	9.17	26.67	39.17
History	History	27.25	5.75		33.00
	Total of Department	27.25	5.75		33.00
Intelligence and Security Stud	Intelligence, General		9.00	1.33	10.33

The Citadel: Full-time Equivalency (FTE) Data by Department

Department and Subject Area		1 Lower Division	2 Upper Division	3 Graduate	Total
Intelligence and Security Stud	Total of Department		9.00	1.33	10.33
	Leadership			21.67	21.67
	Total of Department			21.67	21.67
Math and Computer Science	Computer and Info Sciences	8.75			8.75
	Mathematics	46.75			46.75
	Total of Department	55.50			55.50
Mechanical Engineering	Mechanical Engineering		19.00	7.00	26.00
	Total of Department		19.00	7.00	26.00
Misc Courses and Majors	General Studies	1.08			1.08
	Liberal Arts and Sciences	2.50			2.50
	Multi/Interdisciplinary Studie		10.50		10.50
	Total of Department	3.58	10.50		14.08
Modern Language Lit and Cult	Chinese Language and Lit	12.00	10.25		22.25
	French Language and Lit	3.00	3.25		6.25
	Spanish Language and Lit	24.50	5.25		29.75
	Total of Department	39.50	18.75		58.25
Nursing	Nursing	6.17	5.75		11.92
	Total of Department	6.17	5.75		11.92
Orientation/Leadership	Liberal Arts and Sciences	18.75			18.75
	Total of Department	18.75			18.75
Physics	Physics	8.42	0.25		8.67
	Total of Department	8.42	0.25		8.67
Political Science	Anthropology	3.75		1.67	5.42
	Political Sci and Government	5.25	14.00	14.67	33.92
	Total of Department	9.00	14.00	16.33	39.33
Psychology	Psychology	13.00		78.33	91.33
	Total of Department	13.00		78.33	91.33
School of Business	Business Admin and Management	45.50	64.75	127.00	237.25
	Total of Department	45.50	64.75	127.00	237.25
School of Education	Secondary Ed and Teaching	6.50	1.00	184.33	191.83
	STEM Education			6.00	6.00
	Total of Department	6.50	1.00	190.33	197.83
Total Overall		354.08	250.67	517.56	1,122.31

* Data includes consortium hours.

The Citadel: Credit Hours by Part of Term

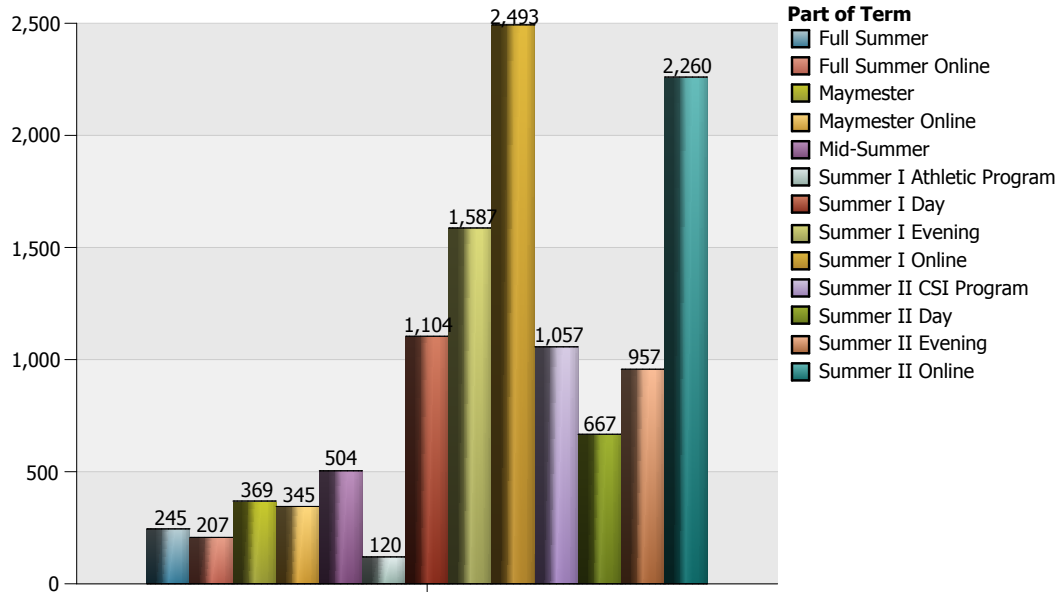

Part of Term		1 Undergraduate	2 Graduate	Total
Full Summer	Civil and Environ Engineering	23		23
	Criminal Justice	9		9
	Engineer Leadrshp and Prg Mgmt		54	54
	English	9		9
	Physics	3		3
	School of Business	39	9	48
	School of Education		99	99
	Total of Part of Term	83	162	245
Full Summer Online	Health Exercise Sport Science	18		18
	Political Science		6	6
	Psychology	48		48
	School of Business		135	135
	Total of Part of Term	66	141	207
Maymester	Biology	24	23	47
	Criminal Justice	45		45
	English	42		42
	History	33		33
	Modern Language Lit and Cult	9		9
	Physics	31		31
	Political Science	21	9	30
	School of Business	99		99
	School of Education		33	33
Total of Part of Term	304	65	369	
Maymester Online	Criminal Justice	54		54
	English	144		144
	School of Business	48		48
	School of Education	18	81	99

The Citadel: Credit Hours by Part of Term

Part of Term		1 Undergraduate	2 Graduate	Total
Maymester Online	Total of Part of Term	264	81	345
Mid-Summer	History	42		42
	Misc Courses and Majors	126		126
	Modern Language Lit and Cult	267		267
	Political Science	51	18	69
	Total of Part of Term	486	18	504
Summer I Athletic Program	English	60		60
	Psychology	60		60
	Total of Part of Term	120		120
Summer I Day	Biology	90	27	117
	Chemistry	149		149
	Criminal Justice	12		12
	English	90		90
	Health Exercise Sport Science	2	3	5
	History	54		54
	Math and Computer Science	64		64
	Modern Language Lit and Cult	423		423
	Physics	37		37
	Political Science	48		48
	School of Education		105	105
	Total of Part of Term	969	135	1,104
Summer I Evening	Civil and Environ Engineering	235		235
	Criminal Justice	3		3
	Elect and Computer Engineering	42	15	57
	Engineer Leadrshp and Prg Mgmt		33	33
	English		30	30
	Health Exercise Sport Science		54	54
	Mechanical Engineering	150	33	183
	Nursing	143		143
	Psychology		315	315
	School of Education		534	534
Total of Part of Term	573	1,014	1,587	
Summer I Online	Criminal Justice	210	75	285
	English	276		276
	Health Exercise Sport Science	41	54	95
	History	60		60
	Intelligence and Security Stud	42	3	45
	Leadership		63	63
	Math and Computer Science	198		198
	Misc Courses and Majors	16		16
	Political Science	45	48	93
	Psychology		60	60
	School of Business	531	594	1,125
	School of Education	45	132	177
Total of Part of Term	1,464	1,029	2,493	

The Citadel: Credit Hours by Part of Term

Part of Term		1 Undergraduate	2 Graduate	Total
Summer II CSI Program	Criminal Justice	72		72
	English	159		159
	History	165		165
	Math and Computer Science	228		228
	Misc Courses and Majors	13		13
	Orientation/Leadership	225		225
	Political Science	63		63
	Psychology	48		48
	School of Business	84		84
	Total of Part of Term	1,057		1,057
Summer II Day	Biology	88		88
	Chemistry	172		172
	Criminal Justice	9		9
	English	111	39	150
	History	42		42
	Math and Computer Science	131		131
	Physics	33		33
	Political Science	3		3
	School of Education		39	39
	Total of Part of Term	589	78	667
Summer II Evening	Civil and Environ Engineering	90		90
	Criminal Justice	3		3
	Elect and Computer Engineering	45	21	66
	Engineer Leadrshp and Prg Mgmt		81	81
	Health and Human Performance	3		3
	Health Exercise Sport Science	63	45	108
	Mechanical Engineering	78	30	108
	Psychology		225	225
	School of Business	21		21
	School of Education		252	252
	Total of Part of Term	303	654	957
Summer II Online	Chemistry		30	30
	Criminal Justice	180	12	192
	English	75		75
	Health Exercise Sport Science	26	84	110
	Intelligence and Security Stud	66	9	75
	Leadership		132	132
	Math and Computer Science	45		45
	Misc Courses and Majors	14		14
	Political Science	45	66	111
	Psychology		105	105
	School of Business	501	405	906
	School of Education	27	438	465
Total of Part of Term	979	1,281	2,260	
Total Overall	7,257	4,658	11,915	

** Data includes consortium hours.*

The Citadel: Full-time Equivalency (FTE) Data by Part of Term

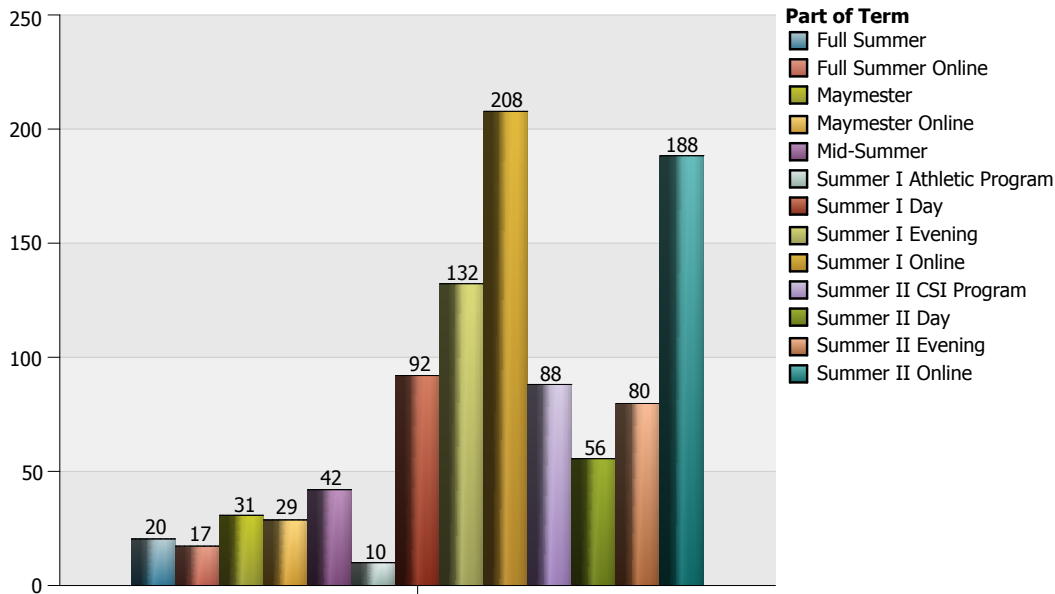

Part of Term		1 Undergraduate	2 Graduate	Total
Full Summer	Civil and Environ Engineering	1.92		1.92
	Criminal Justice	0.75		0.75
	Engineer Leadrshp and Prg Mgmt		6.00	6.00
	English	0.75		0.75
	Physics	0.25		0.25
	School of Business	3.25	1.00	4.25
	School of Education		11.00	11.00
	Total of Part of Term	6.92	18.00	24.92
Full Summer Online	Health Exercise Sport Science	1.50		1.50
	Political Science		0.67	0.67
	Psychology	4.00		4.00
	School of Business		15.00	15.00
	Total of Part of Term	5.50	15.67	21.17
Maymester	Biology	2.00	2.56	4.56
	Criminal Justice	3.75		3.75
	English	3.50		3.50
	History	2.75		2.75
	Modern Language Lit and Cult	0.75		0.75
	Physics	2.58		2.58
	Political Science	1.75	1.00	2.75
	School of Business	8.25		8.25
	School of Education		3.67	3.67
Total of Part of Term	25.33	7.22	32.56	
Maymester Online	Criminal Justice	4.50		4.50
	English	12.00		12.00
	School of Business	4.00		4.00
	School of Education	1.50	9.00	10.50

The Citadel: Full-time Equivalency (FTE) Data by Part of Term

Part of Term		1 Undergraduate	2 Graduate	Total
Maymester Online	Total of Part of Term	22.00	9.00	31.00
Mid-Summer	History	3.50		3.50
	Misc Courses and Majors	10.50		10.50
	Modern Language Lit and Cult	22.25		22.25
	Political Science	4.25	2.00	6.25
	Total of Part of Term	40.50	2.00	42.50
Summer I Athletic Program	English	5.00		5.00
	Psychology	5.00		5.00
	Total of Part of Term	10.00		10.00
Summer I Day	Biology	7.50	3.00	10.50
	Chemistry	12.42		12.42
	Criminal Justice	1.00		1.00
	English	7.50		7.50
	Health Exercise Sport Science	0.17	0.33	0.50
	History	4.50		4.50
	Math and Computer Science	5.33		5.33
	Modern Language Lit and Cult	35.25		35.25
	Physics	3.08		3.08
	Political Science	4.00		4.00
	School of Education		11.67	11.67
	Total of Part of Term	80.75	15.00	95.75
Summer I Evening	Civil and Environ Engineering	19.58		19.58
	Criminal Justice	0.25		0.25
	Elect and Computer Engineering	3.50	1.67	5.17
	Engineer Leadrshp and Prg Mgmt		3.67	3.67
	English		3.33	3.33
	Health Exercise Sport Science		6.00	6.00
	Mechanical Engineering	12.50	3.67	16.17
	Nursing	11.92		11.92
	Psychology		35.00	35.00
	School of Education		59.33	59.33
Total of Part of Term	47.75	112.67	160.42	
Summer I Online	Criminal Justice	17.50	8.33	25.83
	English	23.00		23.00
	Health Exercise Sport Science	3.42	6.00	9.42
	History	5.00		5.00
	Intelligence and Security Stud	3.50	0.33	3.83
	Leadership		7.00	7.00
	Math and Computer Science	16.50		16.50
	Misc Courses and Majors	1.33		1.33
	Political Science	3.75	5.33	9.08
	Psychology		6.67	6.67
	School of Business	44.25	66.00	110.25
	School of Education	3.75	14.67	18.42
Total of Part of Term	122.00	114.33	236.33	

The Citadel: Full-time Equivalency (FTE) Data by Part of Term

Part of Term		1 Undergraduate	2 Graduate	Total
Summer II CSI Program	Criminal Justice	6.00		6.00
	English	13.25		13.25
	History	13.75		13.75
	Math and Computer Science	19.00		19.00
	Misc Courses and Majors	1.08		1.08
	Orientation/Leadership	18.75		18.75
	Political Science	5.25		5.25
	Psychology	4.00		4.00
	School of Business	7.00		7.00
	Total of Part of Term	88.08		88.08
Summer II Day	Biology	7.33		7.33
	Chemistry	14.33		14.33
	Criminal Justice	0.75		0.75
	English	9.25	4.33	13.58
	History	3.50		3.50
	Math and Computer Science	10.92		10.92
	Physics	2.75		2.75
	Political Science	0.25		0.25
	School of Education		4.33	4.33
	Total of Part of Term	49.08	8.67	57.75
Summer II Evening	Civil and Environ Engineering	7.50		7.50
	Criminal Justice	0.25		0.25
	Elect and Computer Engineering	3.75	2.33	6.08
	Engineer Leadrshp and Prg Mgmt		9.00	9.00
	Health and Human Performance	0.25		0.25
	Health Exercise Sport Science	5.25	5.00	10.25
	Mechanical Engineering	6.50	3.33	9.83
	Psychology		25.00	25.00
	School of Business	1.75		1.75
	School of Education		28.00	28.00
Total of Part of Term	25.25	72.67	97.92	
Summer II Online	Chemistry		3.33	3.33
	Criminal Justice	15.00	1.33	16.33
	English	6.25		6.25
	Health Exercise Sport Science	2.17	9.33	11.50
	Intelligence and Security Stud	5.50	1.00	6.50
	Leadership		14.67	14.67
	Math and Computer Science	3.75		3.75
	Misc Courses and Majors	1.17		1.17
	Political Science	3.75	7.33	11.08
	Psychology		11.67	11.67
	School of Business	41.75	45.00	86.75
	School of Education	2.25	48.67	50.92
Total of Part of Term	81.58	142.33	223.92	
Total Overall	604.75	517.56	1,122.31	

** Data includes consortium hours.*